

## TheGreenBow™ IPsec VPN Client

### Creating an IPsec Tunnel to a DR-250



## Contents

Introduction.....	Page 3
Section 1 - DR-250 VPN Configuration.....	Page 4-5
Section 2 - TheGreenBow™ VPN Client Configuration.....	Page 6-9

## Technical Support

If you require assistance with any of the instructions in this application note you can contact Westermo as follows:

Web:	<a href="http://www.westermo.co.uk">www.westermo.co.uk</a>
Technical e-mail:	<a href="mailto:technical@westermo.co.uk">technical@westermo.co.uk</a>
Telephone:	+44 (0)1489 580585
Fax:	+44 (0)1489 580586

## 1. Introduction

This application note explains how to configure TheGreenBow™ VPN IPsec client to create a VPN tunnel to a Westermo DR-250 router. TheGreenBow™ VPN IPsec client is a commercially licensed software program and a 30 day evaluation version is available at [www.thegreenbow.com](http://www.thegreenbow.com).

This program has been chosen to complement the DR series of routers as it provides an easy to use desktop VPN client. Westermo recommend that the TheGreenBow™ client is used in all applications where access is required from a computer to a remote LAN. For LAN to LAN applications using routers refer to the Westermo VPN application note.

**This application note was tested with version 4.20.006 of the TheGreenBow™ client.**

The drawing below gives an overview of how the connections work. The IP addresses shown below relate to those used for the settings on the following pages. This will make it easier to understand what each setting is for. The desktop PC could be part of a company network or a stand alone PC, the only criteria is that it has access to an internet connection, and any firewall in use must be configured to allow IPsec Tunnels.

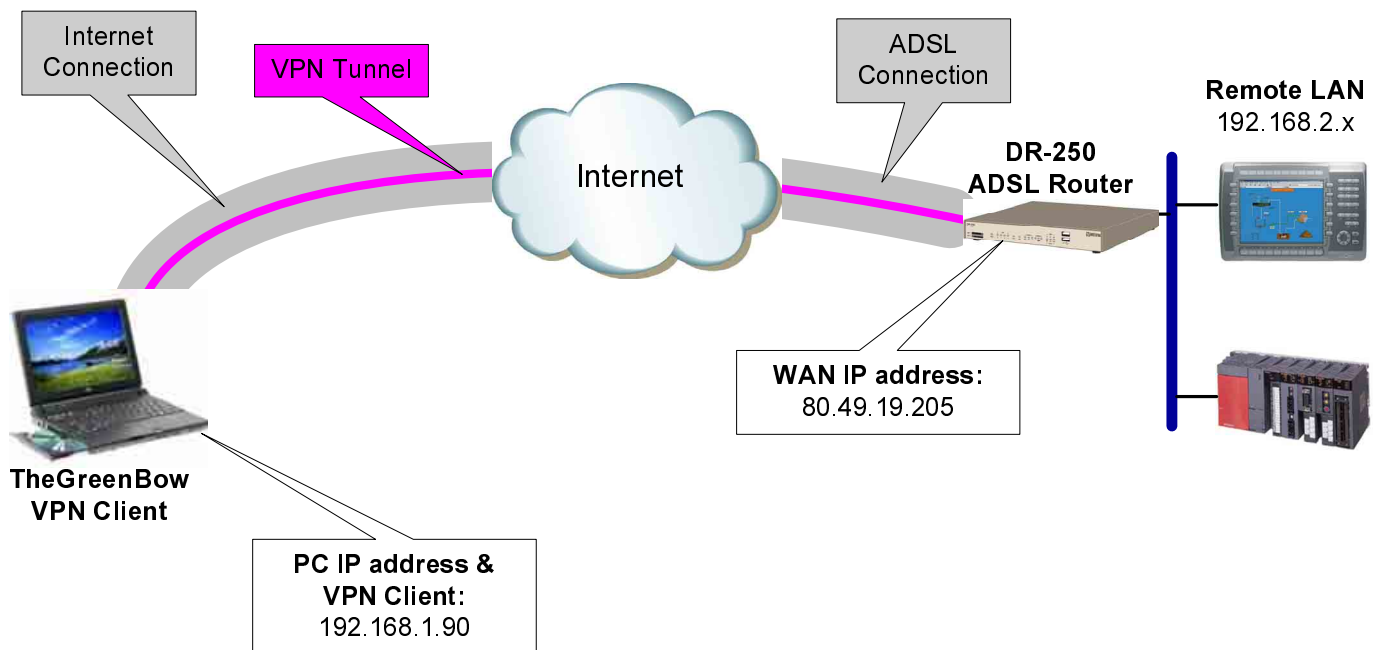

## Section 1 - DR-250 VPN Configuration

This application note assumes the DR-250 has already had the ISP credentials entered the WAN interface and that the ADSL line has a public, static IP address.

The DR-250 needs to be configured to accept an incoming VPN from TheGreenBow™ client. Follow the numbered steps to complete this configuration.

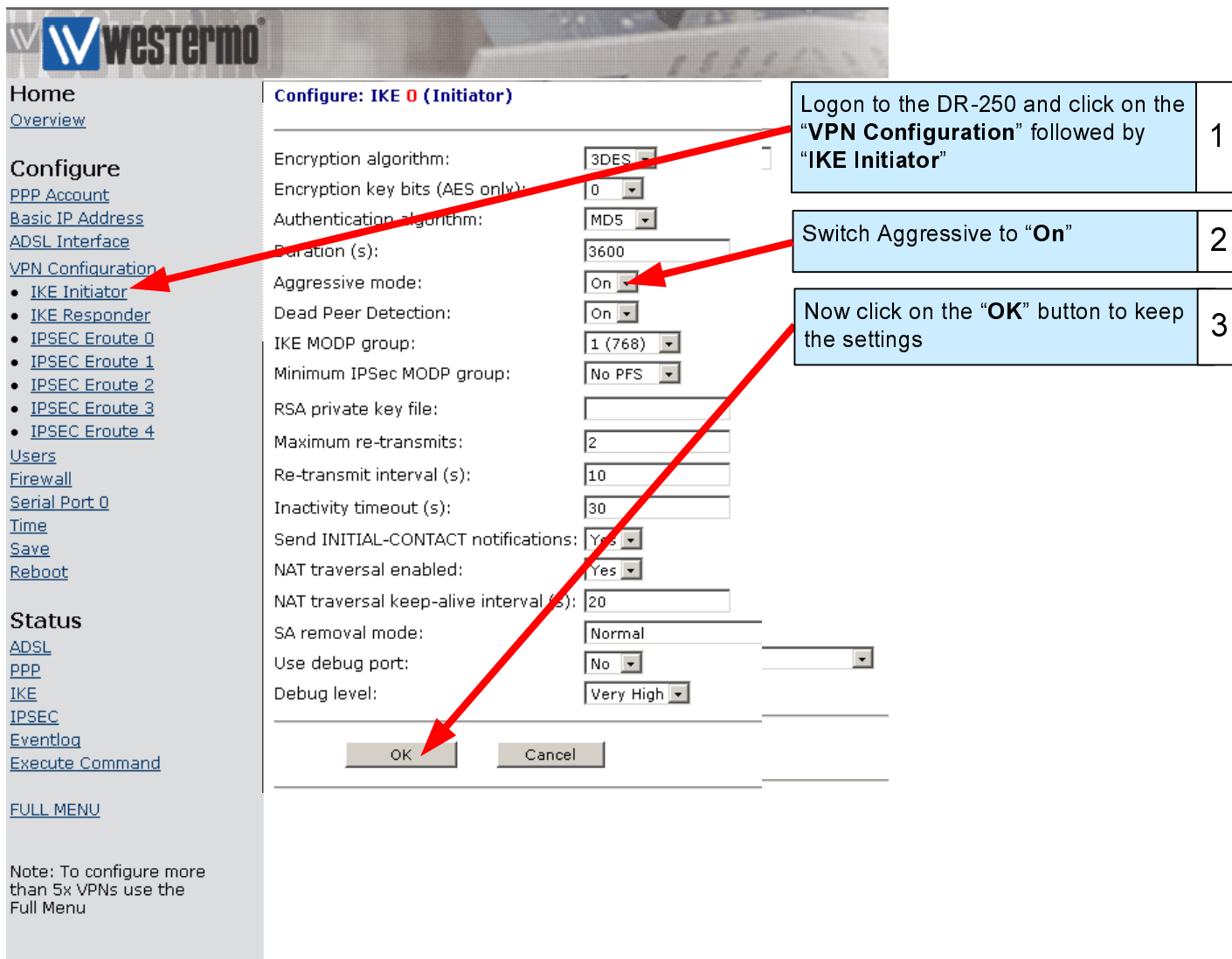

**Configure: IKE 0 (Initiator)**

Encryption algorithm:	3DES	
Encryption key bits (AES only):	0	
Authentication algorithm:	MD5	
Duration (s):	3600	
Aggressive mode:	On	
Dead Peer Detection:	On	
IKE MODP group:	1 (768)	
Minimum IPSec MODP group:	No PFS	
RSA private key file:		
Maximum re-transmits:	2	
Re-transmit interval (s):	10	
Inactivity timeout (s):	30	
Send INITIAL-CONTACT notifications:	Yes	
NAT traversal enabled:	Yes	
NAT traversal keep-alive interval (s):	20	
SA removal mode:	Normal	
Use debug port:	No	
Debug level:	Very High	
<input type="button" value="OK"/> <input type="button" value="Cancel"/>		

- Logon to the DR-250 and click on the "VPN Configuration" followed by "IKE Initiator"
- Switch Aggressive to "On"
- Now click on the "OK" button to keep the settings

## Section 1 - DR-250 VPN Configuration

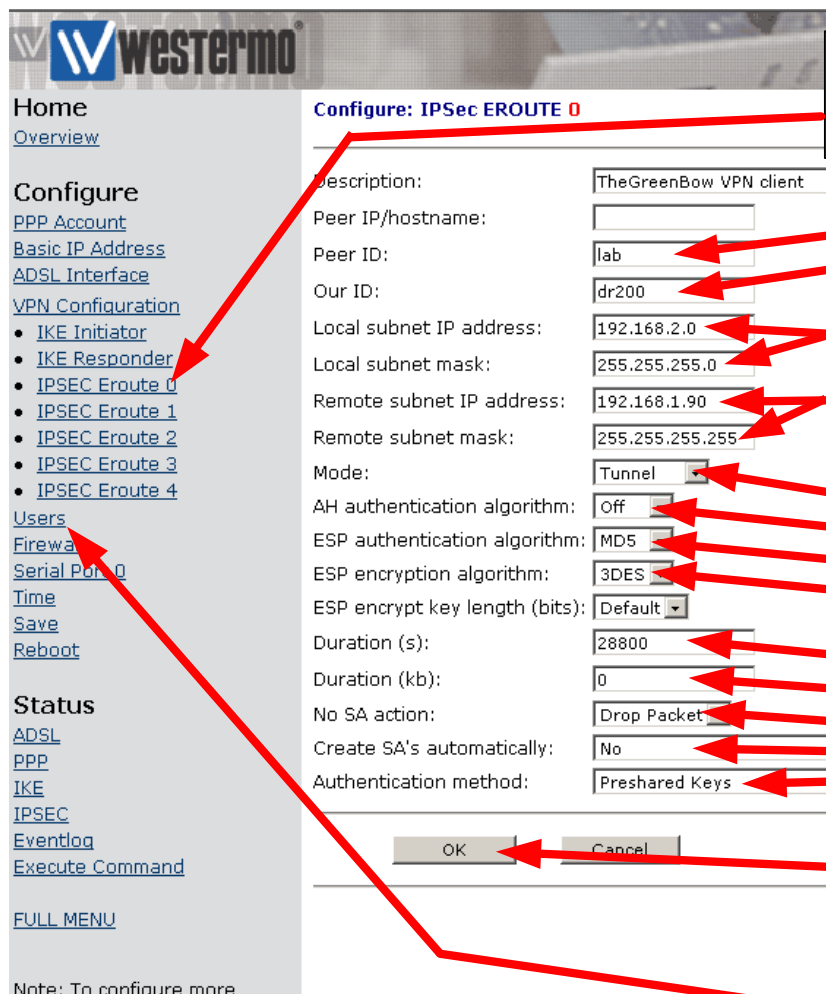

To create a new VPN tunnel select an available IPSEC Eroute and fill in the parameters as shown

**Peer ID:** ID of VPN Client  
**Our ID:** ID for Eroute 0 from this router

**Local subnet address:** Set IP subnet address for local port & mask as shown  
**Remote subnet address:** Set IP address of remote VPN client & mask as shown

**Mode:** Set to "Tunnel"  
**AH authentication:** Set to "Off"  
**ESP authentication:** Set to "MD5"  
**ESP encryption:** Set to "3DES"

**Duration (s):** Set to "28800"  
**Duration (kb):** Set to "0"  
**No SA action:** Set to "Drop Packet"  
**Create SA's automatically:** Set to "No"  
**Authent' method:** Set to "Preshared Keys"

Now click on the "OK" button to keep the settings

Click on "Users" and select a free user to create the **Preshared Key**. It is good practice to create the **PSK** at User 10, or above, to prevent conflicts with the router logons.

**Name:** This must be the same as the "Peer ID" entered in the Eroute  
**Password:** This is the entry for the preshared Key and must be the same as the PSK entered for the VPN client

Now click on the "OK" button to keep the settings. Finally, click on the "save to flash" link and select hit the "OK" button to store the configuration in the router's memory.

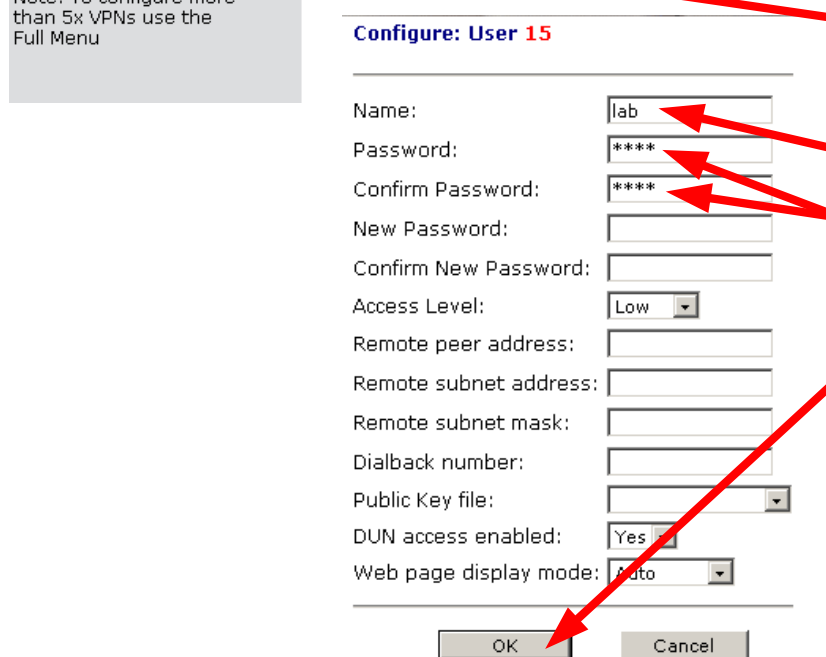

## Section 2 - TheGreenBow™ VPN Client Configuration

Now follow the numbered steps to configure TheGreenBow™ VPN client to connect to the Eroute configured within the DR-250.

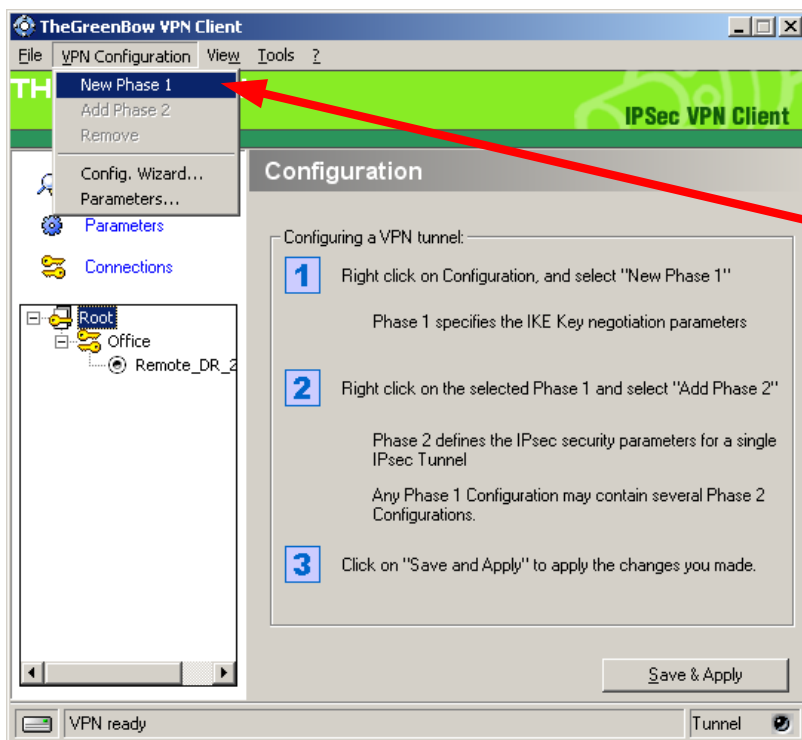

To create a new VPN tunnel go to "VPN Configuration" and select "New Phase 1"

1

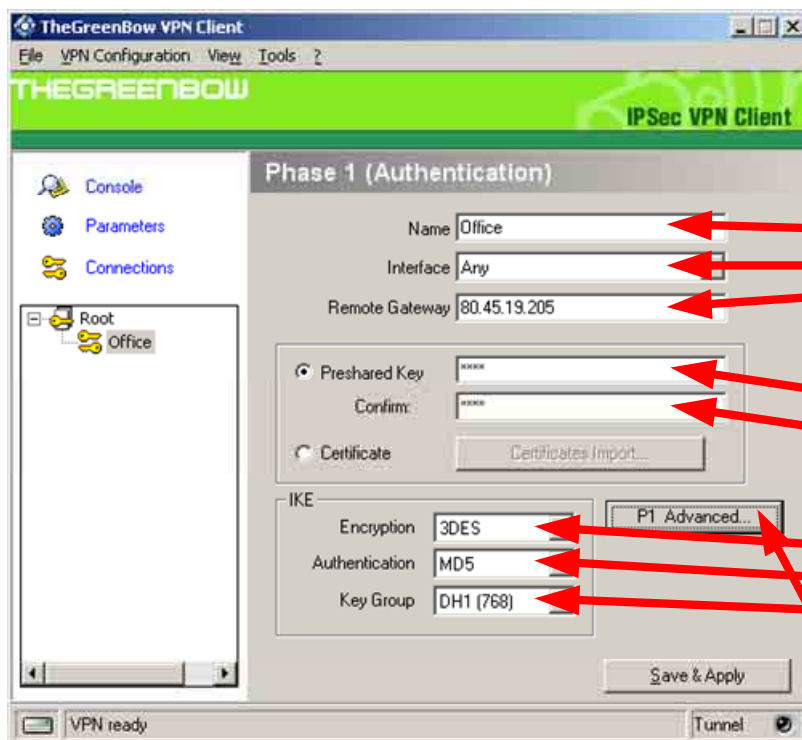

**Name:** Text label for this location  
**Interface:** Set to "Any" or IP address of PC  
**Remote Gateway:** Enter the IP address of the remote router (WAN port)

2

**Preshared Key:** The key must be the same word/number as the password/PSK configured in the DR-250 router for this VPN

3

**Encryption:** Set to "3DES"  
**Authentication:** Set to "MD5"  
**Key Group:** Set to "DH1 (768)"

4

Now click on the "P1 Advanced" button to configure the IPsec parameters

5

## Section 2 - TheGreenBow™ VPN Client Configuration

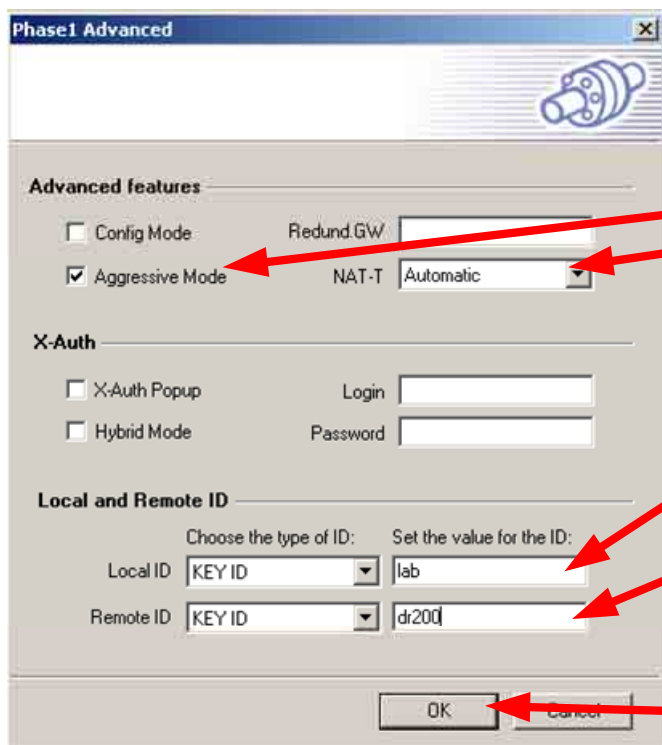

**Phase1 Advanced**

**Advanced features**

☐ Config Mode

☒ Aggressive Mode

Redund.GW:

NAT-T: **Automatic**

**X-Auth**

☐ X-Auth Popup

☐ Hybrid Mode

Login:

Password:

**Local and Remote ID**

Choose the type of ID: Set the value for the ID:

Local ID: **KEY ID**

Remote ID: **KEY ID**

OK Cancel

**Aggressive Mode:** Enable this option  
**NAT-T:** Set to **"Automatic"**

6

**Local ID:** Set to **"KEY ID"** and set the value to match the **"Peer ID"** set in the DR-250

**Remote ID:** Set to **"KEY ID"** and set the value to match the **"Our ID"** set in the DR-250

7

Now click on the **"OK"** button to store the Phase 1 Advanced settings

8

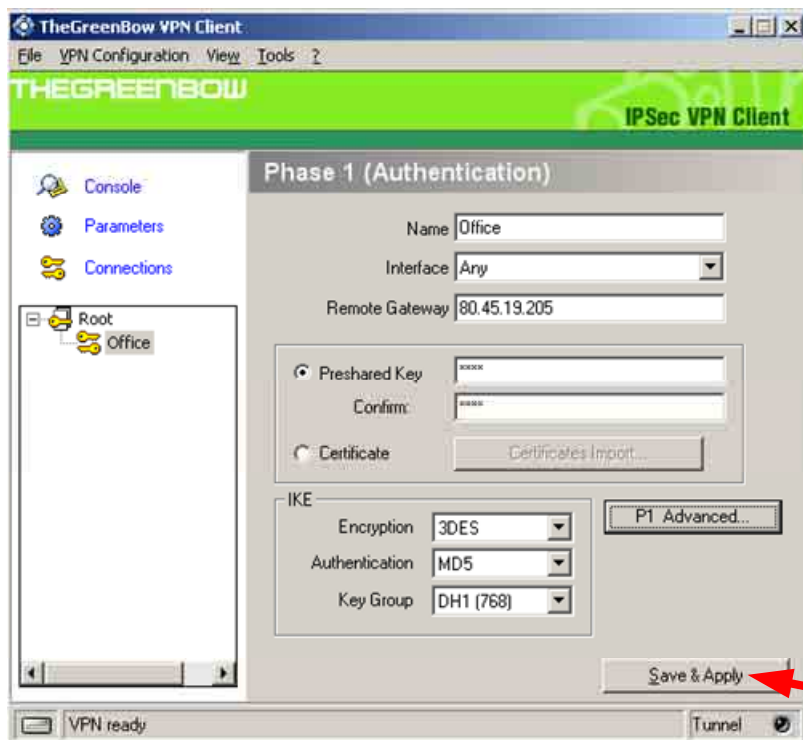

**TheGreenBow VPN Client**

File VPN Configuration View Tools ?

**THEGREENBOW**

**IPSec VPN Client**

**Phase 1 (Authentication)**

Name:

Interface:

Remote Gateway:

☒ Preshared Key

Confirm:

☐ Certificate

**IKE**

Encryption:

Authentication:

Key Group:

VPN ready Tunnel

Now click on the **"Save & Apply"** button to store the Phase 1 VPN settings

9

## Section 2 - TheGreenBow™ VPN Client Configuration

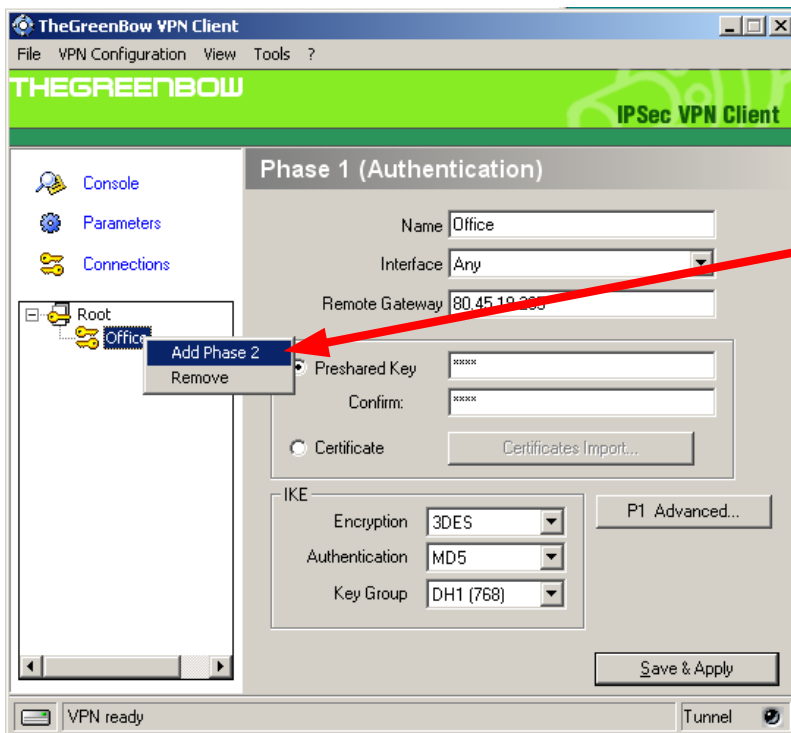

Right click on the new VPN and select the "Add Phase 2" option

10

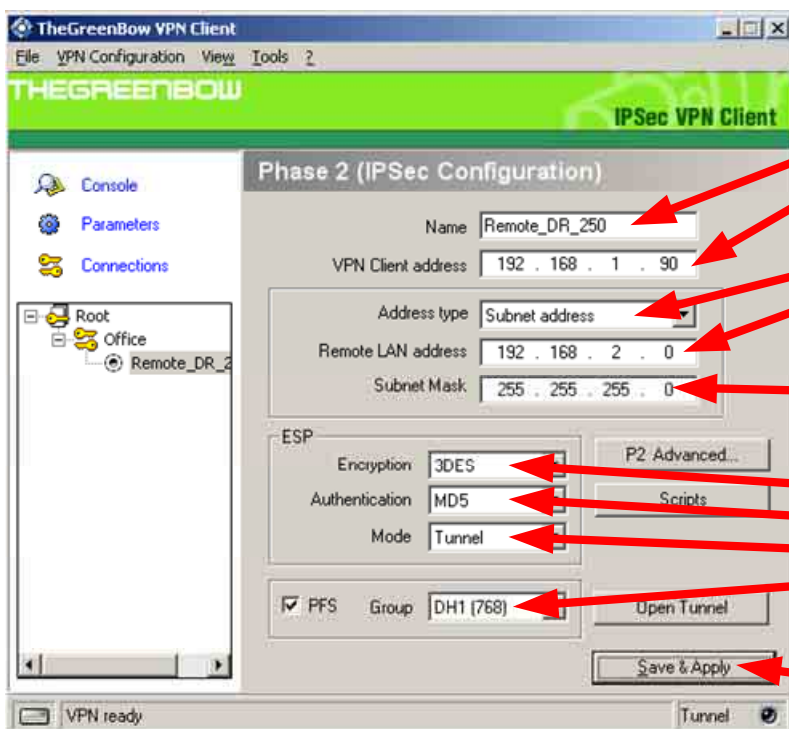

**Name:** Text label for the remote location

**VPN Client Address:** This must be the same as the "Remote subnet address" in the DR-250 Eroute

11

**Address type:** Set to "Subnet address"

**Remote LAN address:** This must be the same as the "Local subnet address" in the DR-250 Eroute

**Subnet mask:** This must be the same as the mask in the DR-250 Eroute

12

**Encryption:** Set to "3DES"

**Authentication:** Set to "MD5"

**Mode:** Set to "Tunnel"

**Group:** Enable PFS and select "DH1 (768)"

13

Now click on the "Save & Apply" button to save the Phase 2 parameters

14



## Section 2 - TheGreenBow™ VPN Client Configuration

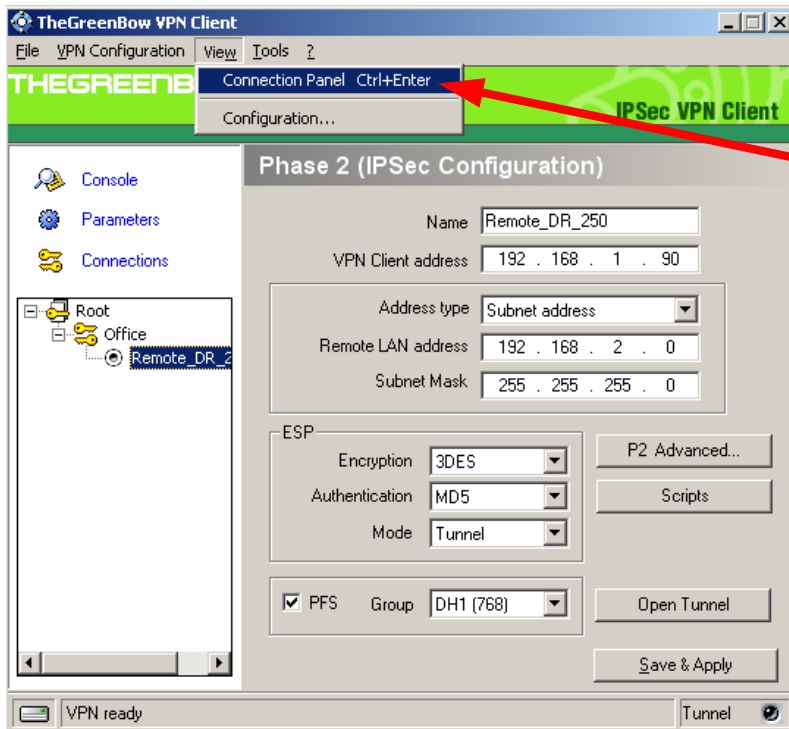

Go to the "View" option on the menu and select "Connection Panel"

15



To open the VPN tunnel, click on this button

16



If all of the settings are correct, the tunnel will open and the status will be as shown. At this point the remote LAN is now accessible.

17

## Notes